

How To:
Fix Alternatiff Issue of Shrinking Print Jobs

DESCRIPTION:

This is a fix for when the Tiff viewer *Alternatiff* shrinks print jobs to half the page size (See Below):

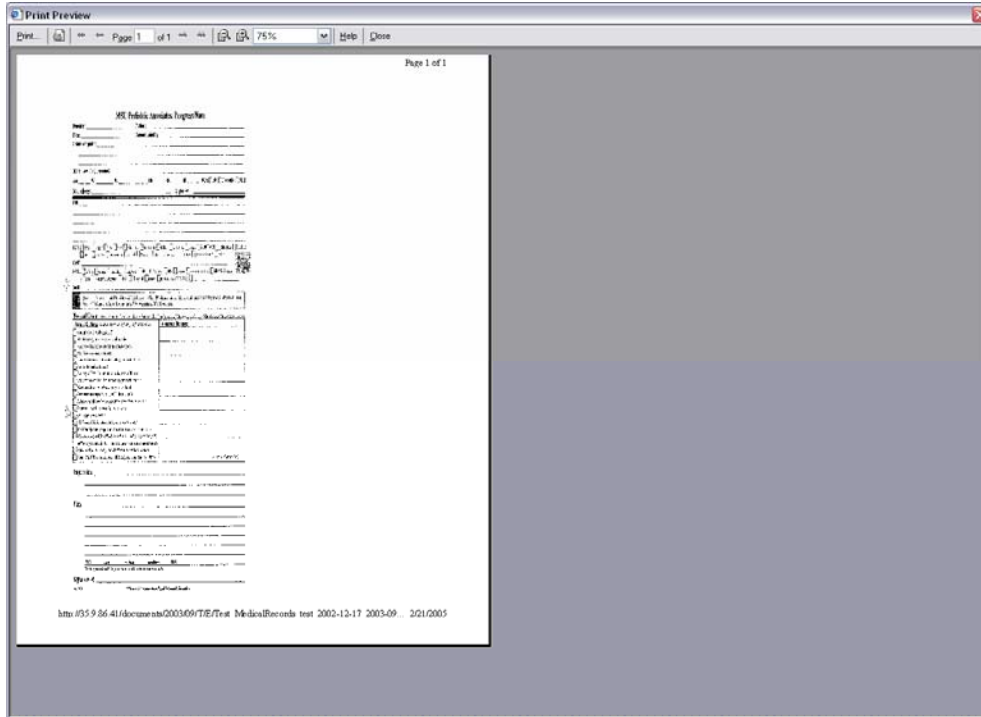

- 1) Open a Tiff file attachment in Logician and *Right-Click* on the Alternatiff toolbar to open menu options:

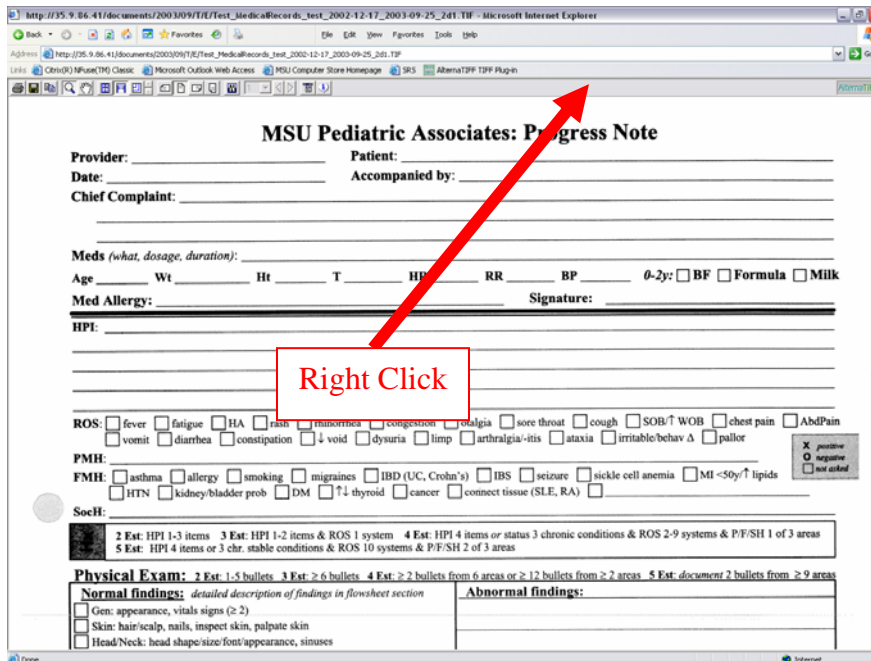

2) Choose “More Settings”:

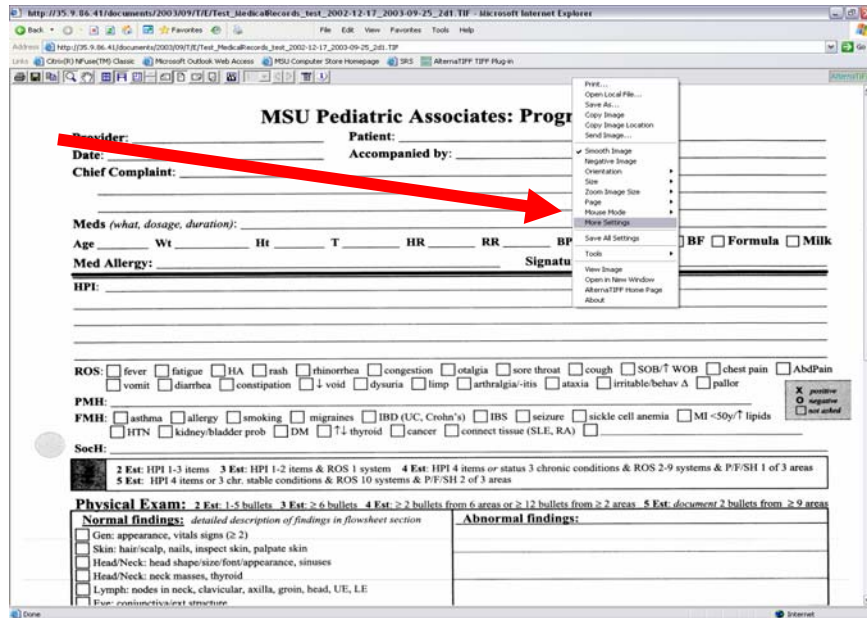

3) Check “Stretch to fill print region (not recommended)” setting and click OK:

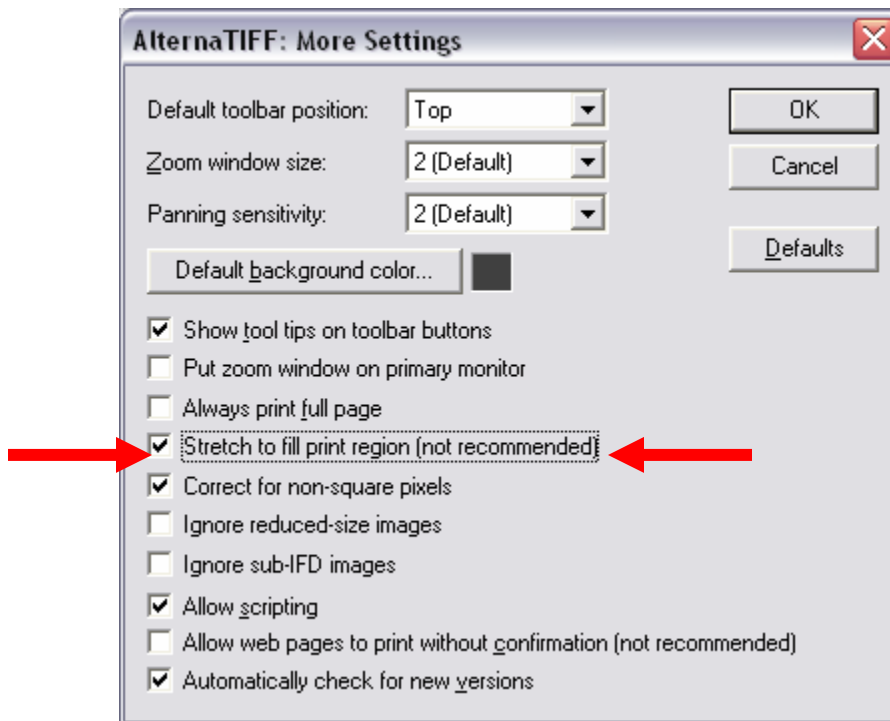

- 4) *Right-Click* on the Alternatiff toolbar to open menu options again and *Left-Click* on “**Save All Settings**”:

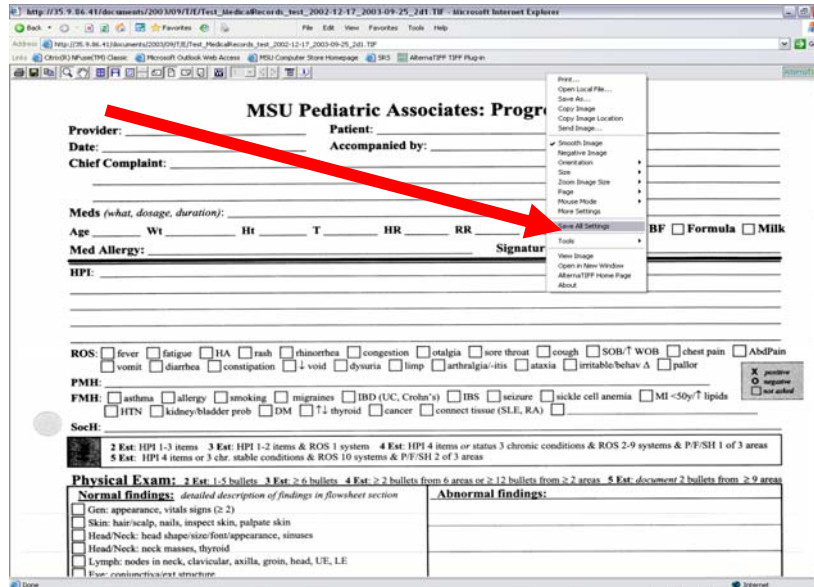

- 5) You can perform a “**Print Preview**” to verify that the document is stretched to the full width of the page (Compare image below to the image on page 1 of these instructions):

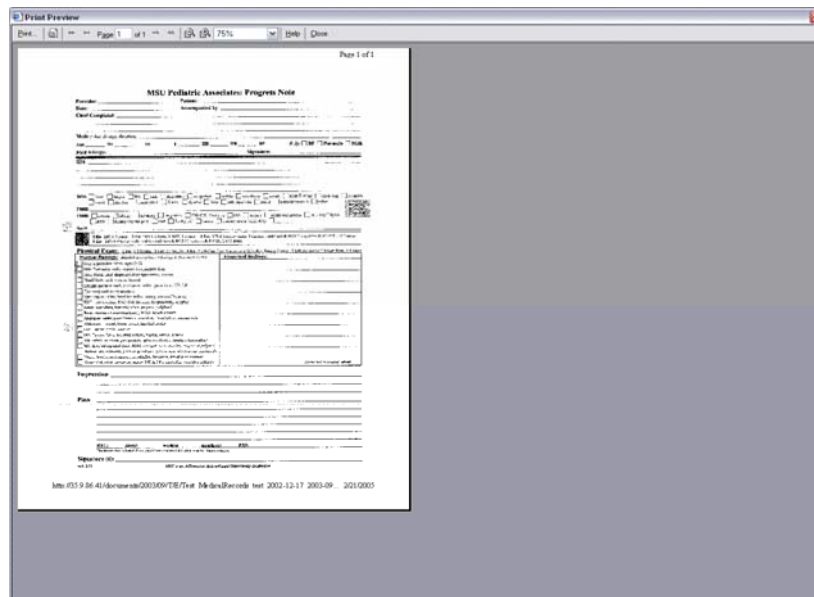

-END-



(517) 355-6531